

NON-STACKED SIDE

STACKED SIDE

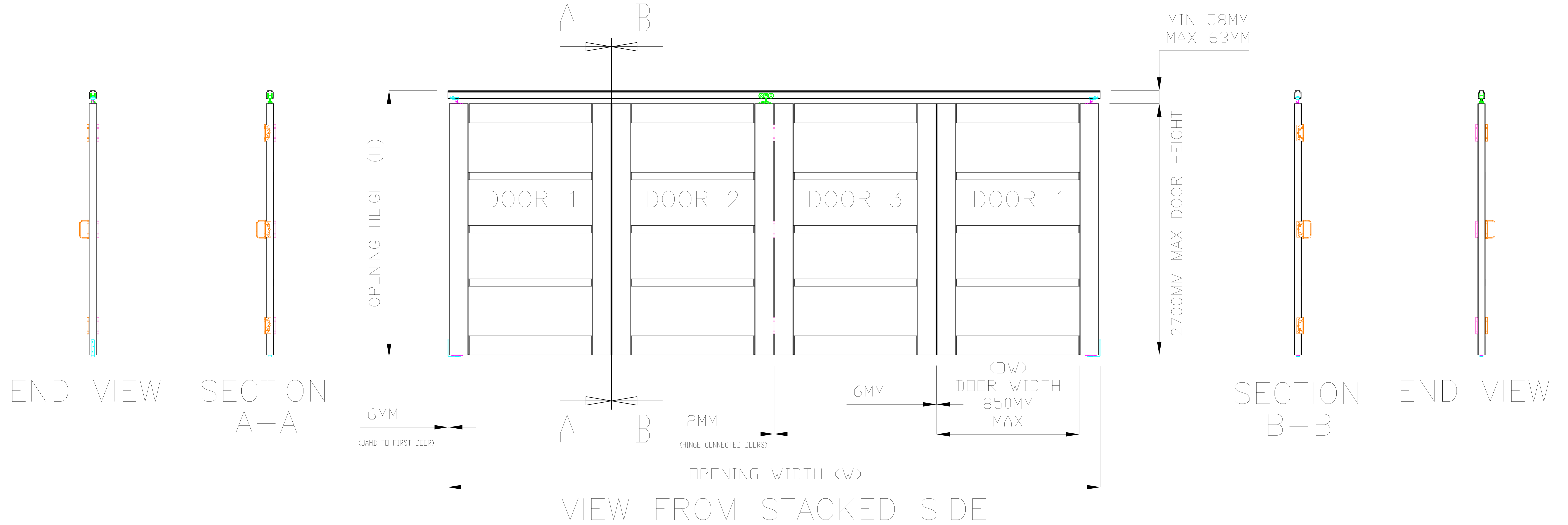

OPENING SIZE FORMULA

DOOR CONFIGURATION	OPENING WIDTH (W)	OPENING HEIGHT (H)
2+0	$(DW \times 2) + 14$	DH + 70
2+1	$(DW \times 3) + 20$	
2+2	$(DW \times 4) + 22$	
3+0	$(DW \times 3) + 16$	
3+1	$(DW \times 4) + 22$	
4+0	$(DW \times 4) + 18$	

NOTES:

1. DRAWING IS FOR REFERENCE & SUBJECT TO CHANGE WITHOUT NOTICE.
2. APPLICATION IS OF WOOD DOOR WEIGHT MAX 30Kg.
3. ALL DIMENSIONS ARE IN MILLIMETER.

HENDERSON

DURHAM ROAD, BOWBURN, COUNTY DURHAM,
DH6 5NG, UNITED KINGDOM
WWW.PCHENDERSON.COM

unless otherwise stated
tolerances are:
metric ± 0.15
 0.05 ± 0.25
angles $\pm 0.50^\circ$

Scale:

DNS

Projection:

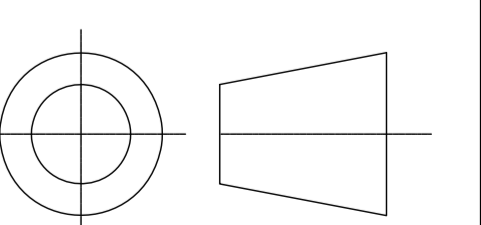

Alternate ID
HUSKYFOLD 30 - 3+1

Document ID
HF30/3/1

Rev:
1

This work is copyright and no part may be reproduced, by any process, nor may any other exclusive right be exercised without the permission of ASSA ABLOY

DOORS IN SEMI-OPEN POSITION

NON-STACKED SIDE

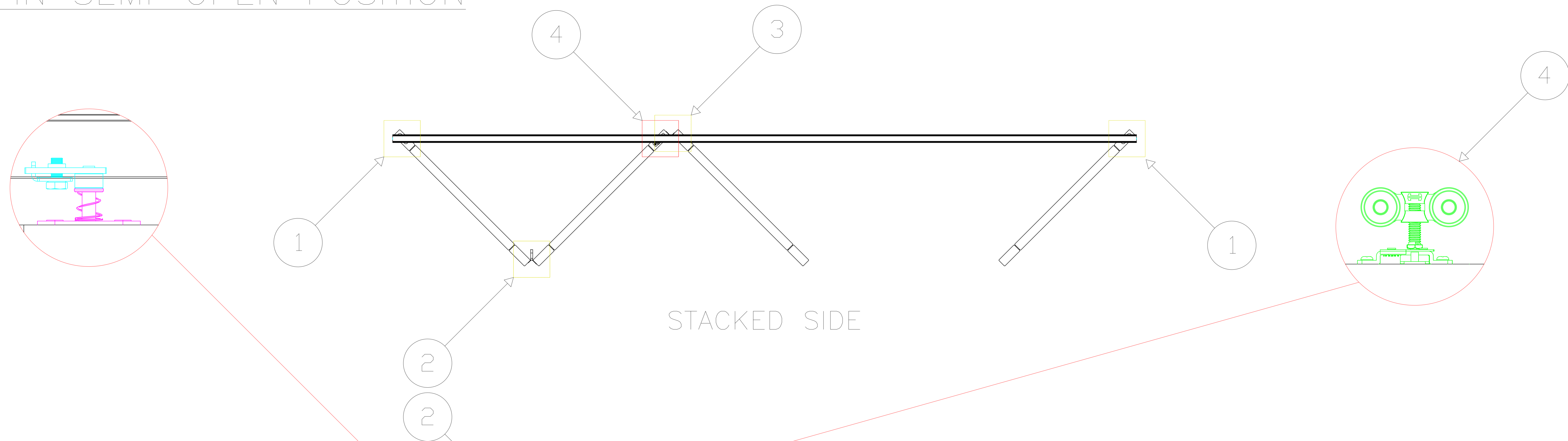

STACKED SIDE

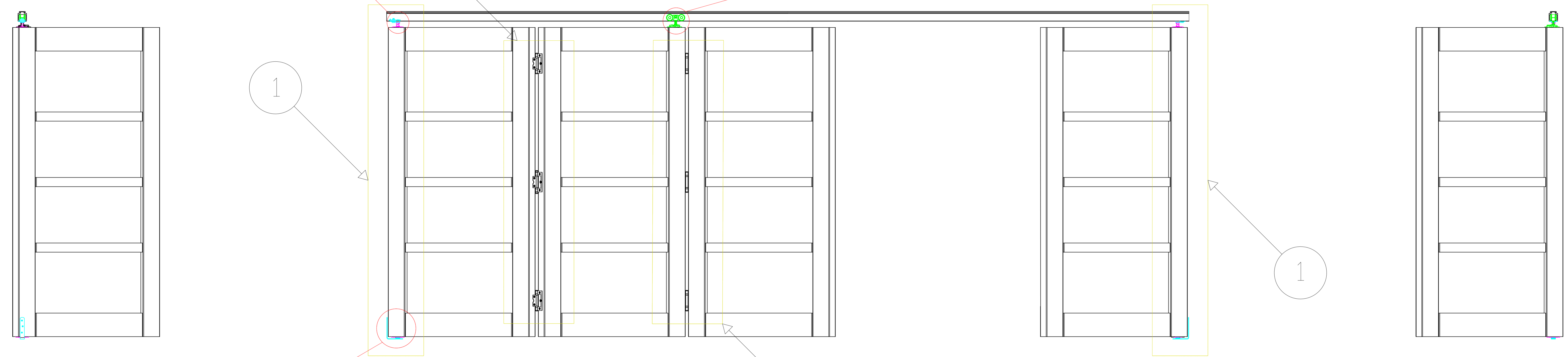

END VIEW

END VIEW

VIEW FROM STACKED SIDE

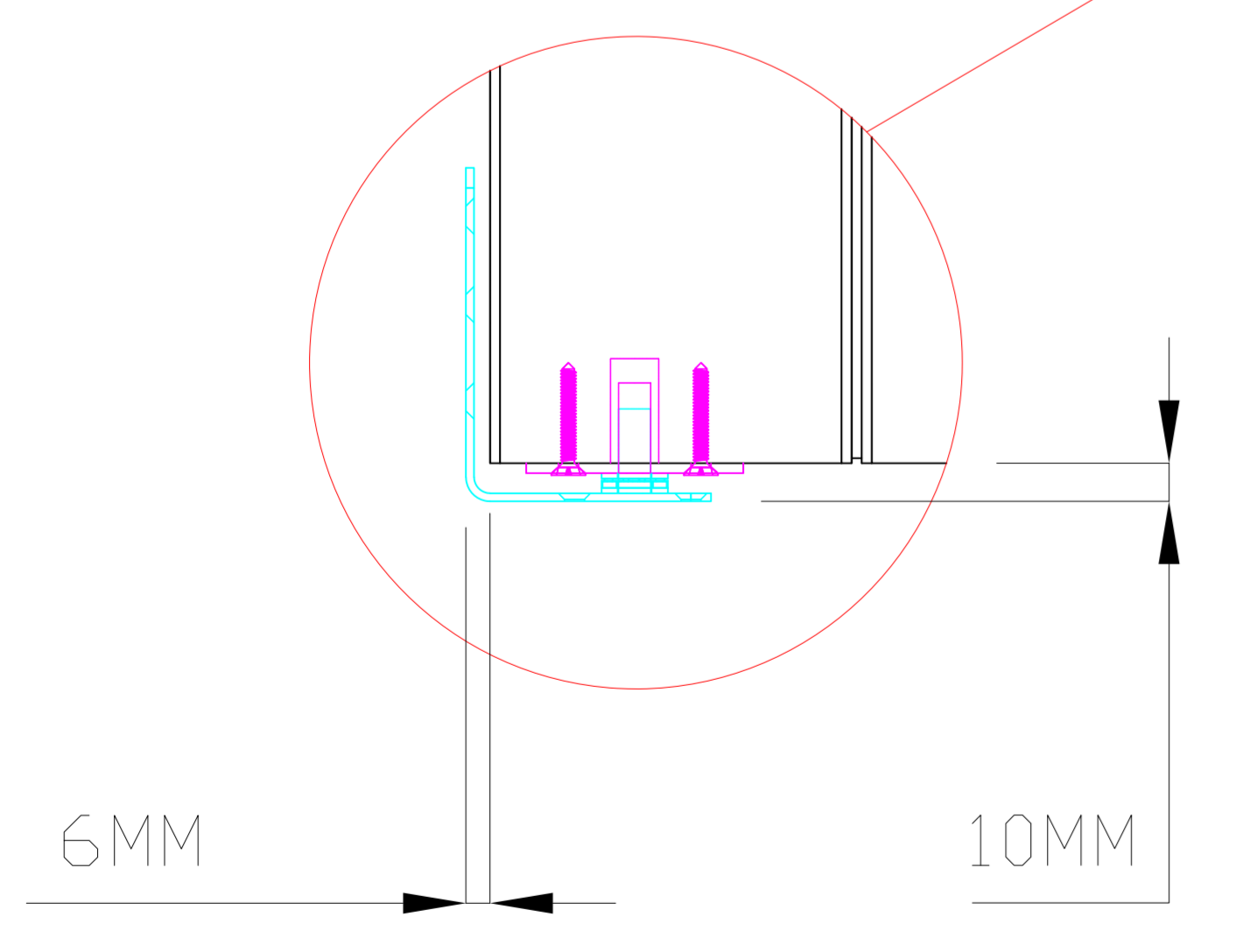

- NOTES:
1. DRAWING IS FOR REFERENCE & SUBJECT TO CHANGE WITHOUT NOTICE.
 2. APPLICATION IS OF WOOD DOOR WEIGHT MAX 30Kg.
 3. ALL DIMENSIONS ARE IN MILLIMETER.

ITEM	DESCRIPTION	PACK
1	PIVOT SET	HF/PIVOT
2	HINGE HANDLE SET	HF/282H
3	HINGE SET	HF/282
4	HANGER SET	HF/284

HENDERSON

DURHAM ROAD, BOWBURN, COUNTY DURHAM,
DH6 5NG, UNITED KINGDOM
WWW.PCHENDERSON.COM

unless otherwise stated tolerances are:
metric: 15/100 +0.05
angles: ±0.50°
Scale: DNS

Projection:

Alternate ID: HUSKYFOLD 30 - 3+1

Document ID: HF30/3/1 Rev: 1

DOORS IN OPEN POSITION

NON-STACKED SIDE

VIEW FROM ABOVE

STACKED SIDE

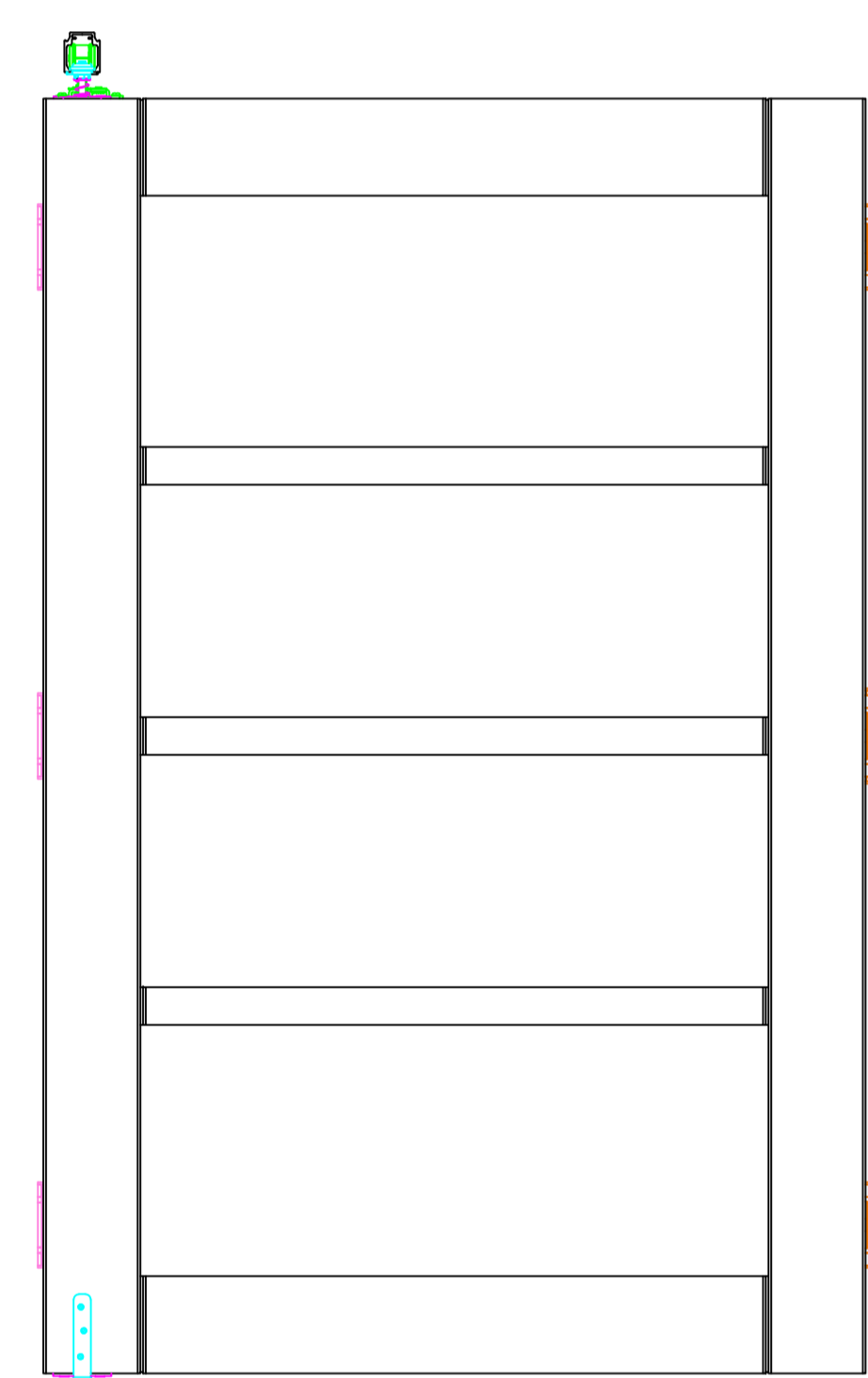

END VIEW



VIEW FROM STACKED SIDE

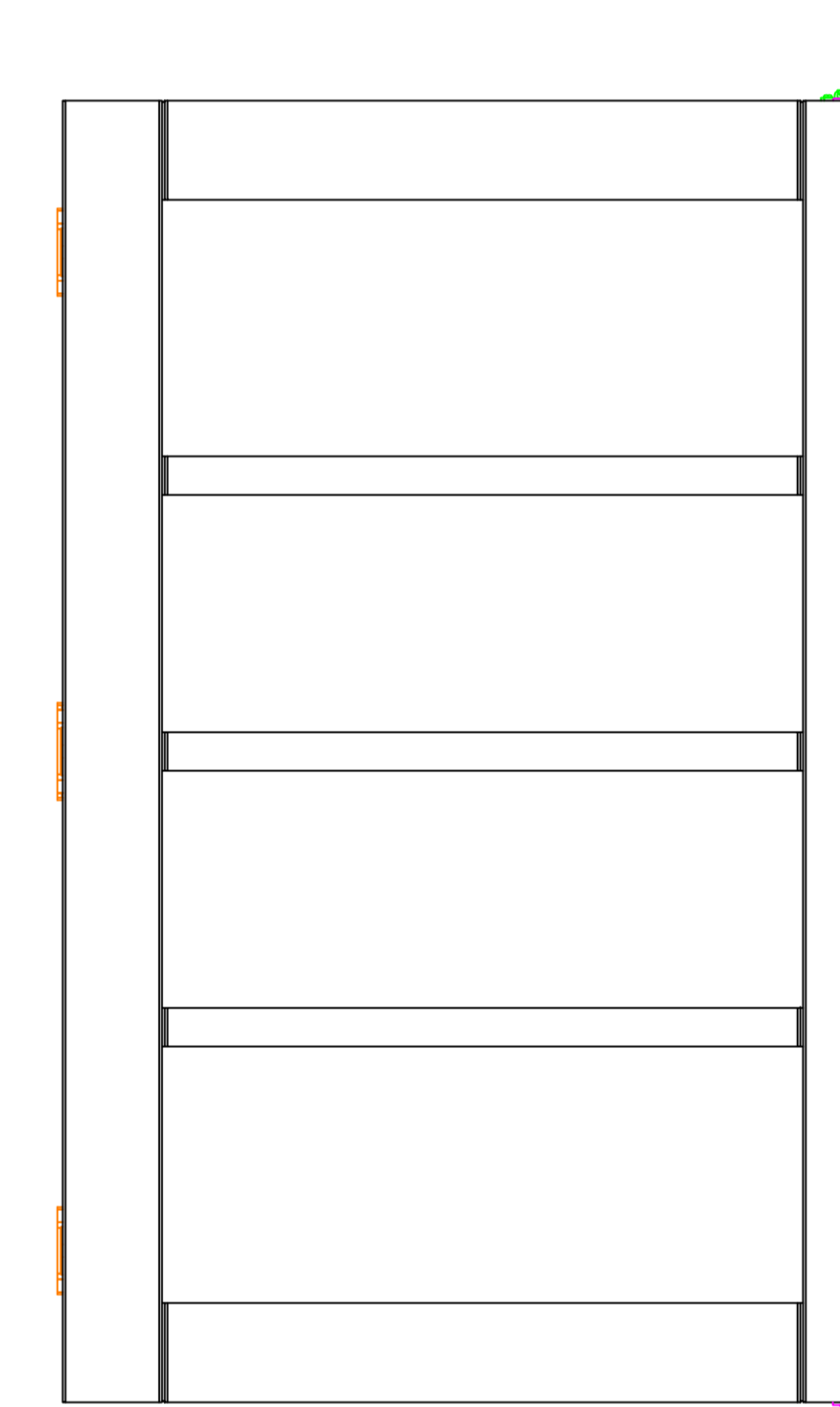

END VIEW

NOTES:

1. DRAWING IS FOR REFERENCE & SUBJECT TO CHANGE WITHOUT NOTICE.
2. APPLICATION IS OF WOOD DOOR WEIGHT MAX 30Kg.
3. ALL DIMENSIONS ARE IN MILLIMETER.

HENDERSON

DURHAM ROAD, BOWBURN, COUNTY DURHAM,
DH6 5NG, UNITED KINGDOM
WWW.PCHENDERSON.COM

unless otherwise stated
tolerances are:
metric ± 0.15
 $0.01 + 0.02$
angles $\pm 0.50^\circ$

Scale:

DNS

Projection:

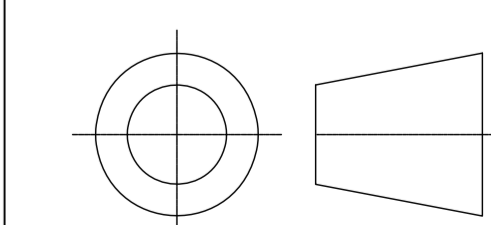

Alternate ID
HUSKYFOLD 30 - 3+1

Document ID
HF30/3/1

Rev:
1

This work is copyright and no part may be reproduced, by any process, nor may any other exclusive right be exercised without the permission of ASSA ABLOY